

# Giant Aneurysma ACI

Aachen 5.5.2017

69jh. weibl. Pat., SAB typ. KS ohne Blut in der LP, 8/2016

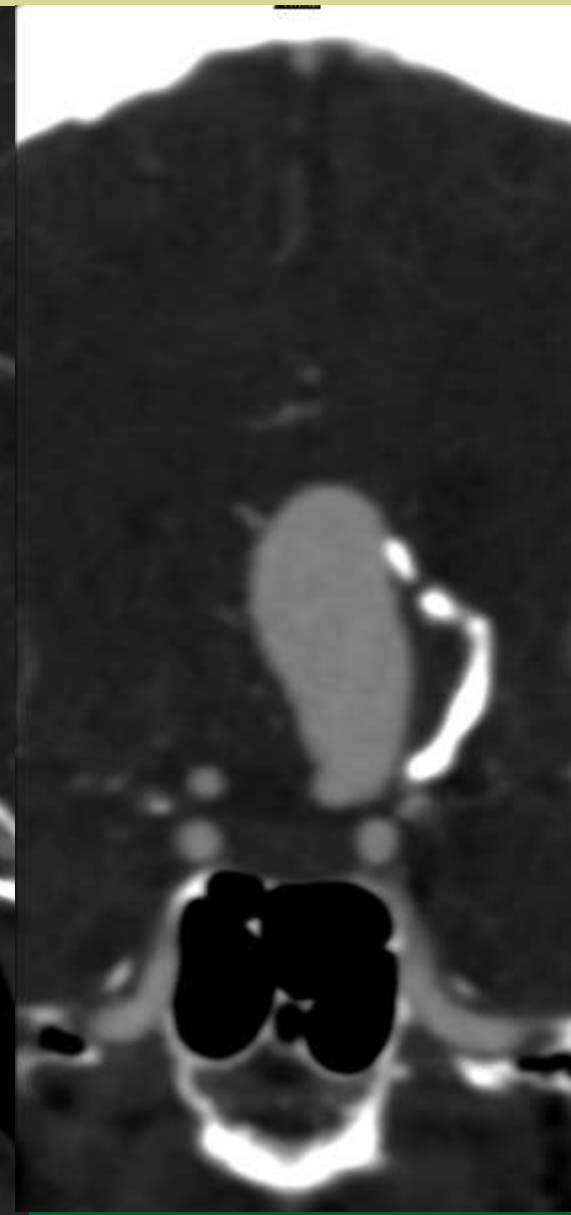
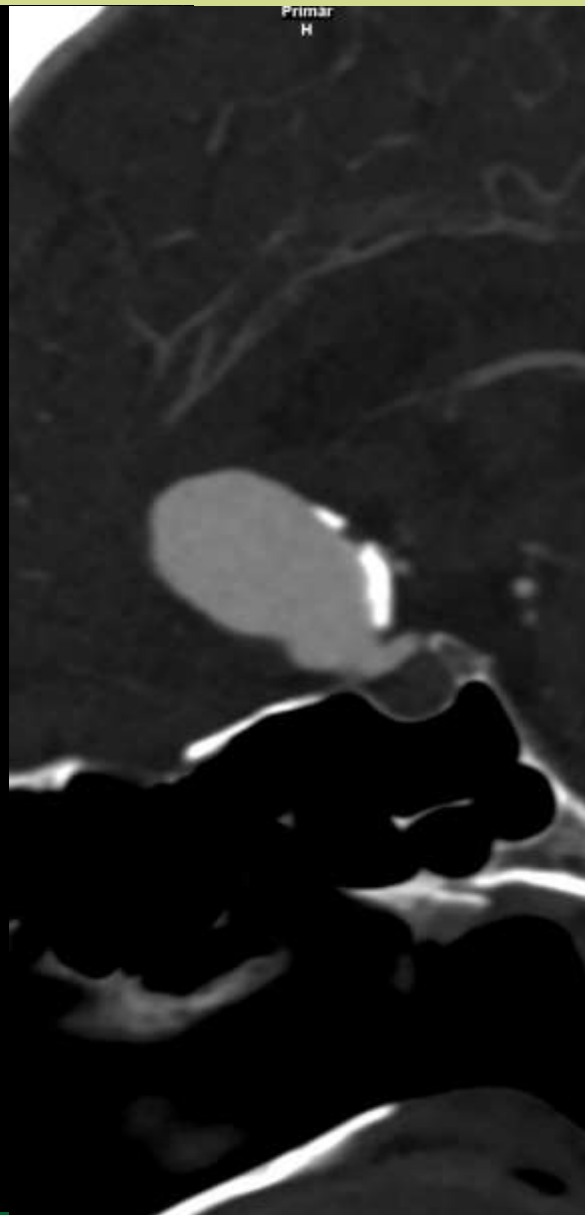

# MRT prae

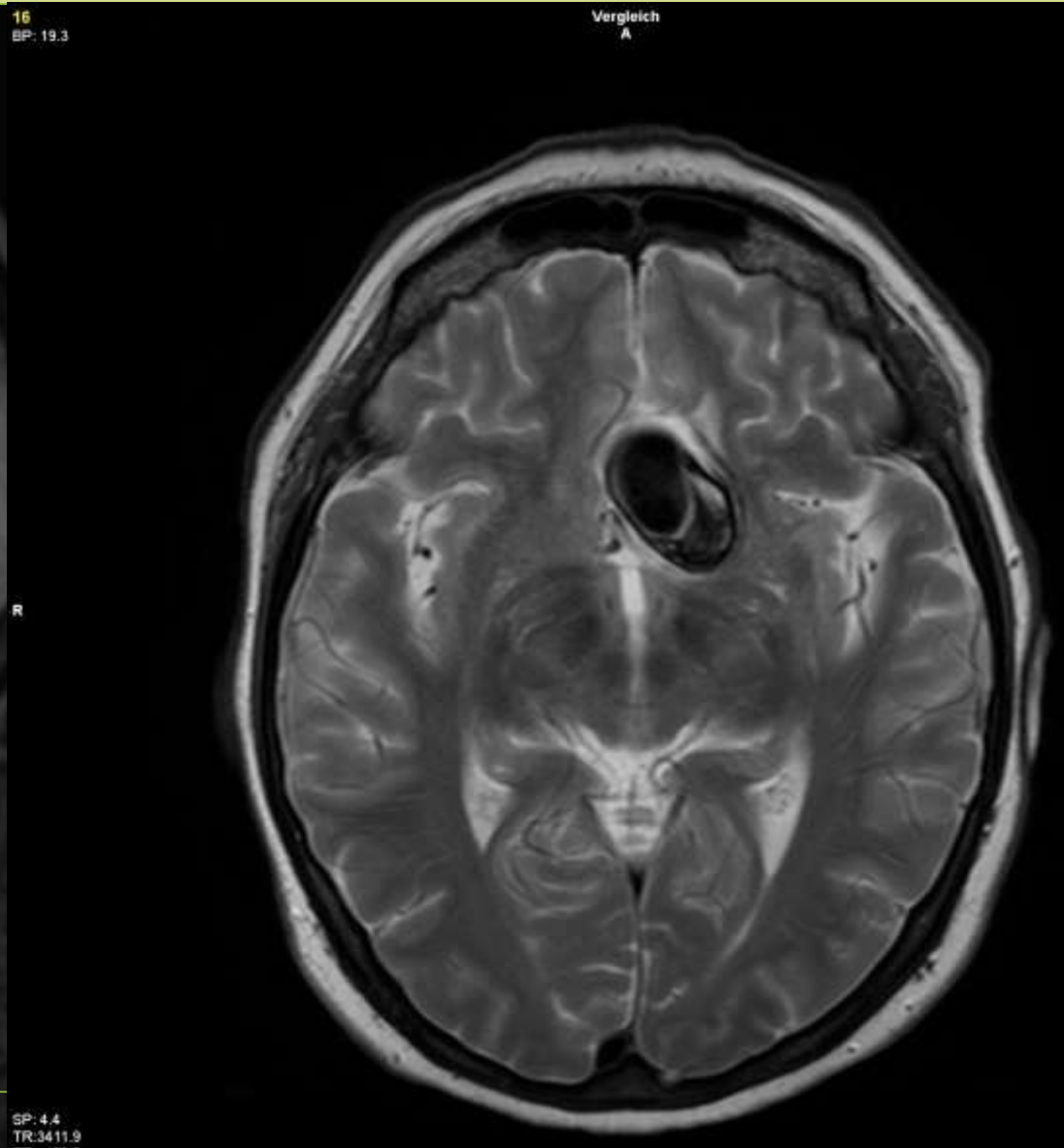
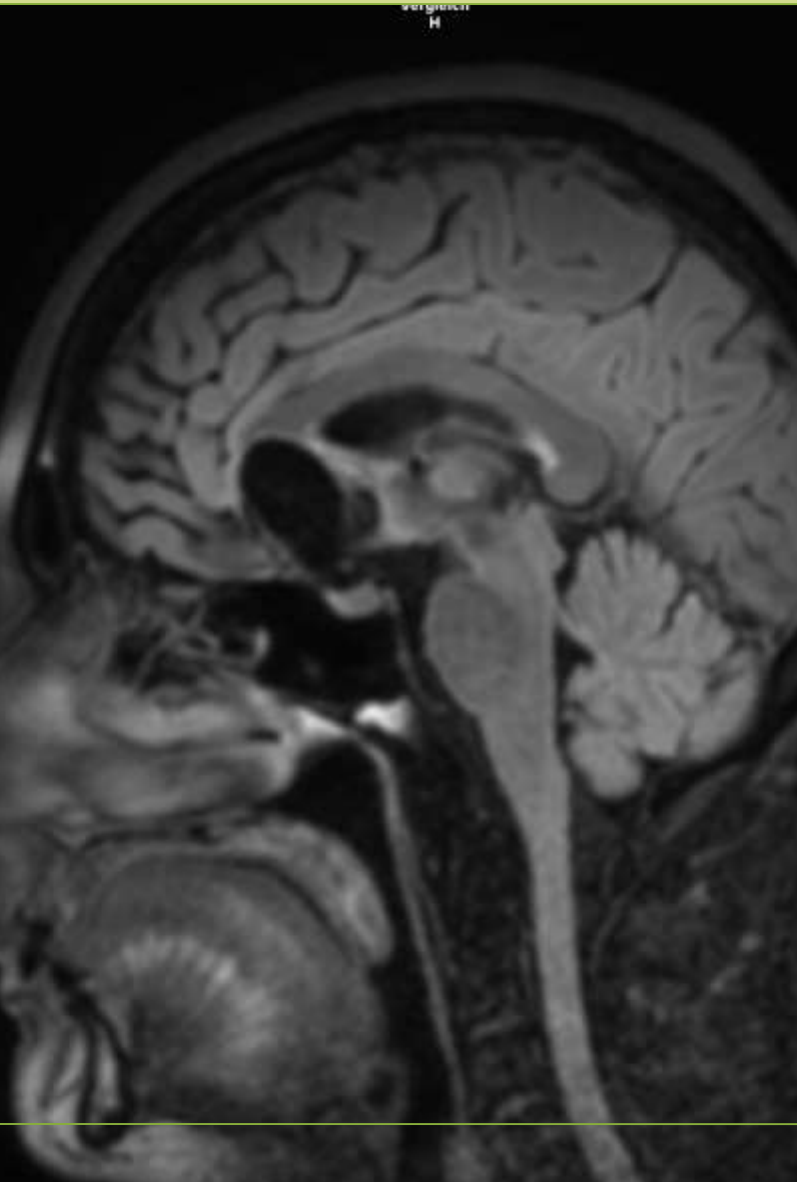

prae 18.8.2016

Primär

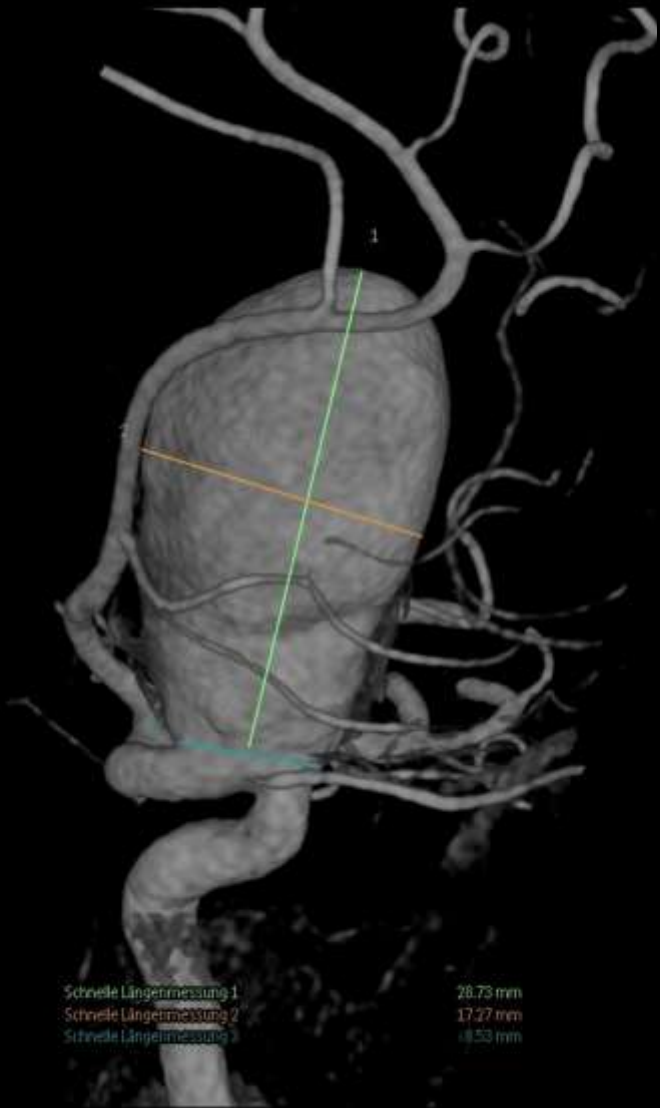

# Sondierung

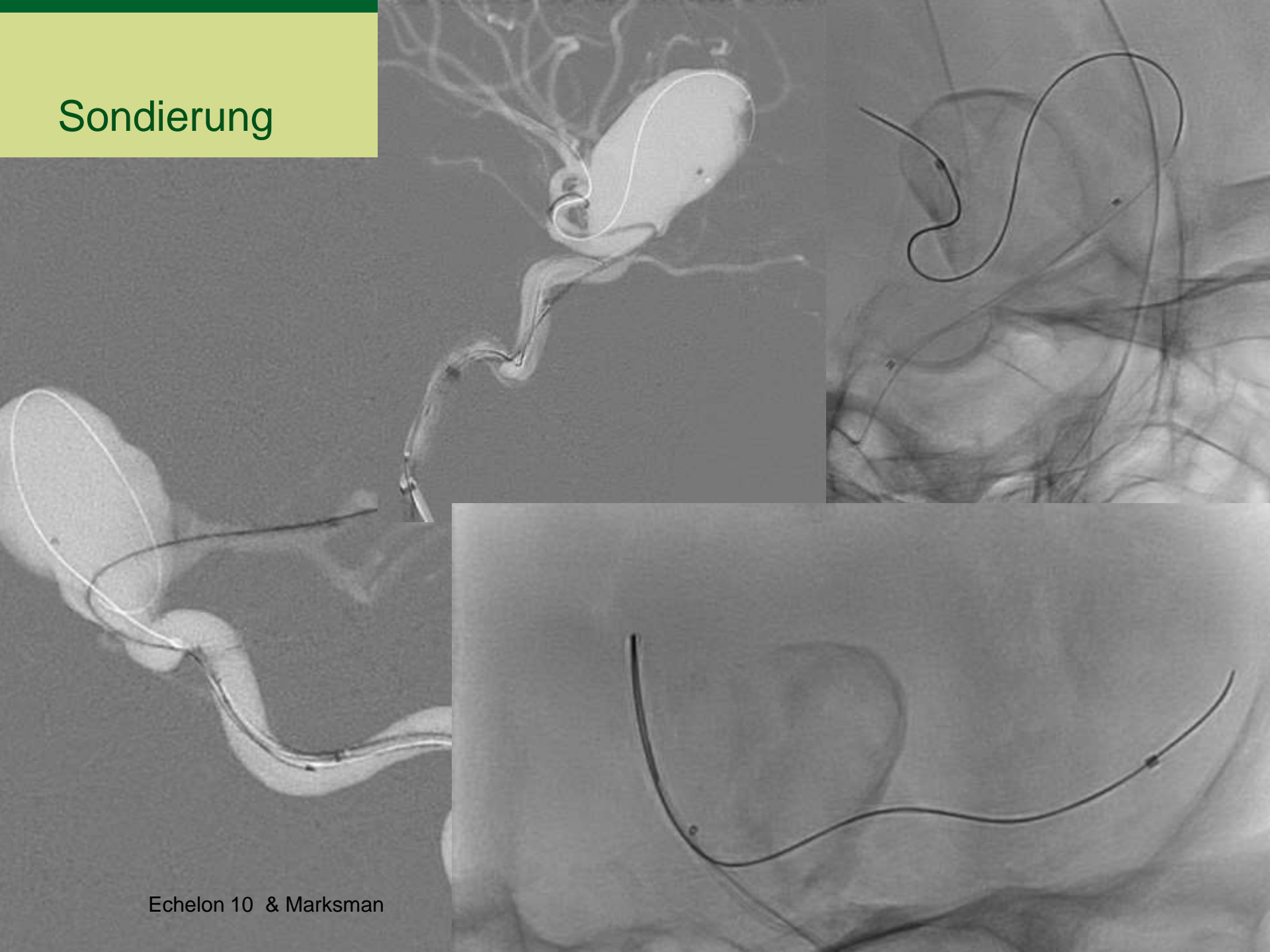

PIPELINE flex 4.00x25



post pipe

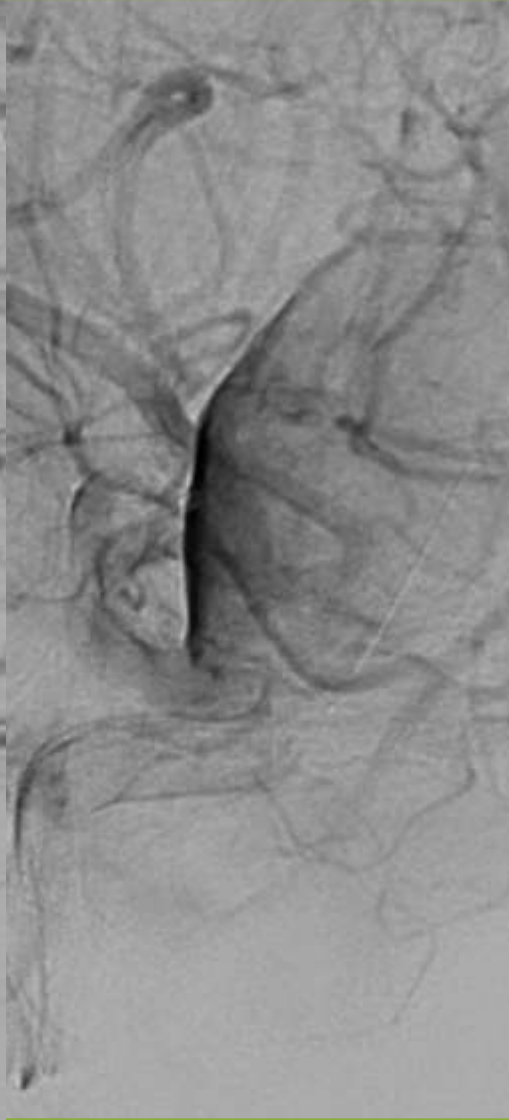
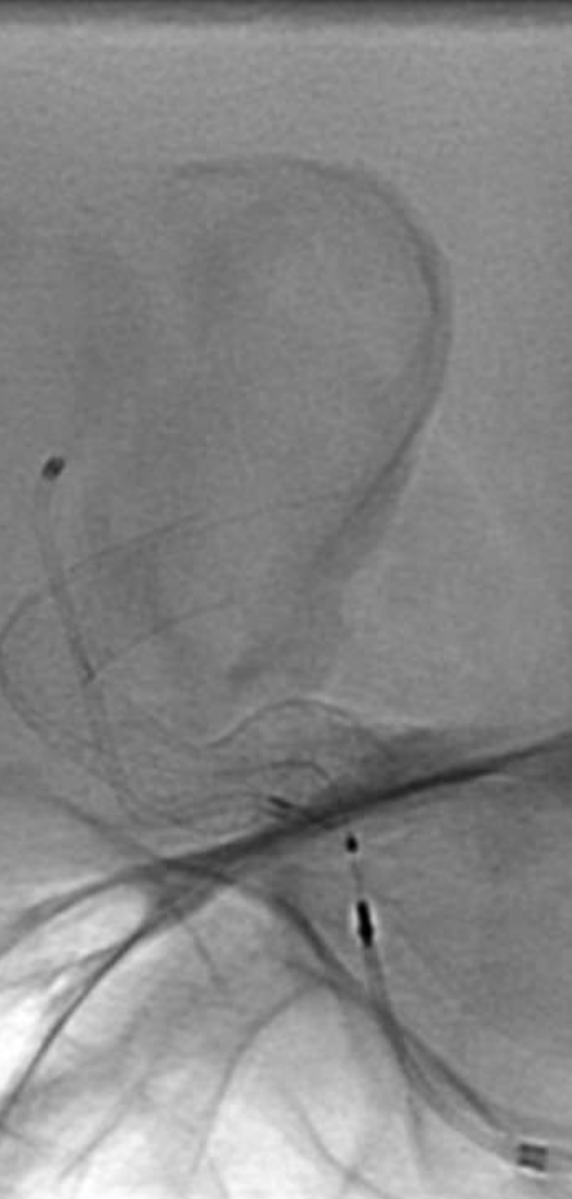

noch ein paar Coil dazu: 13 Coil (6x fiber Coils), 212 cm

Primär

Zerebral 2 B/s LD  
18.08.2016

Primär

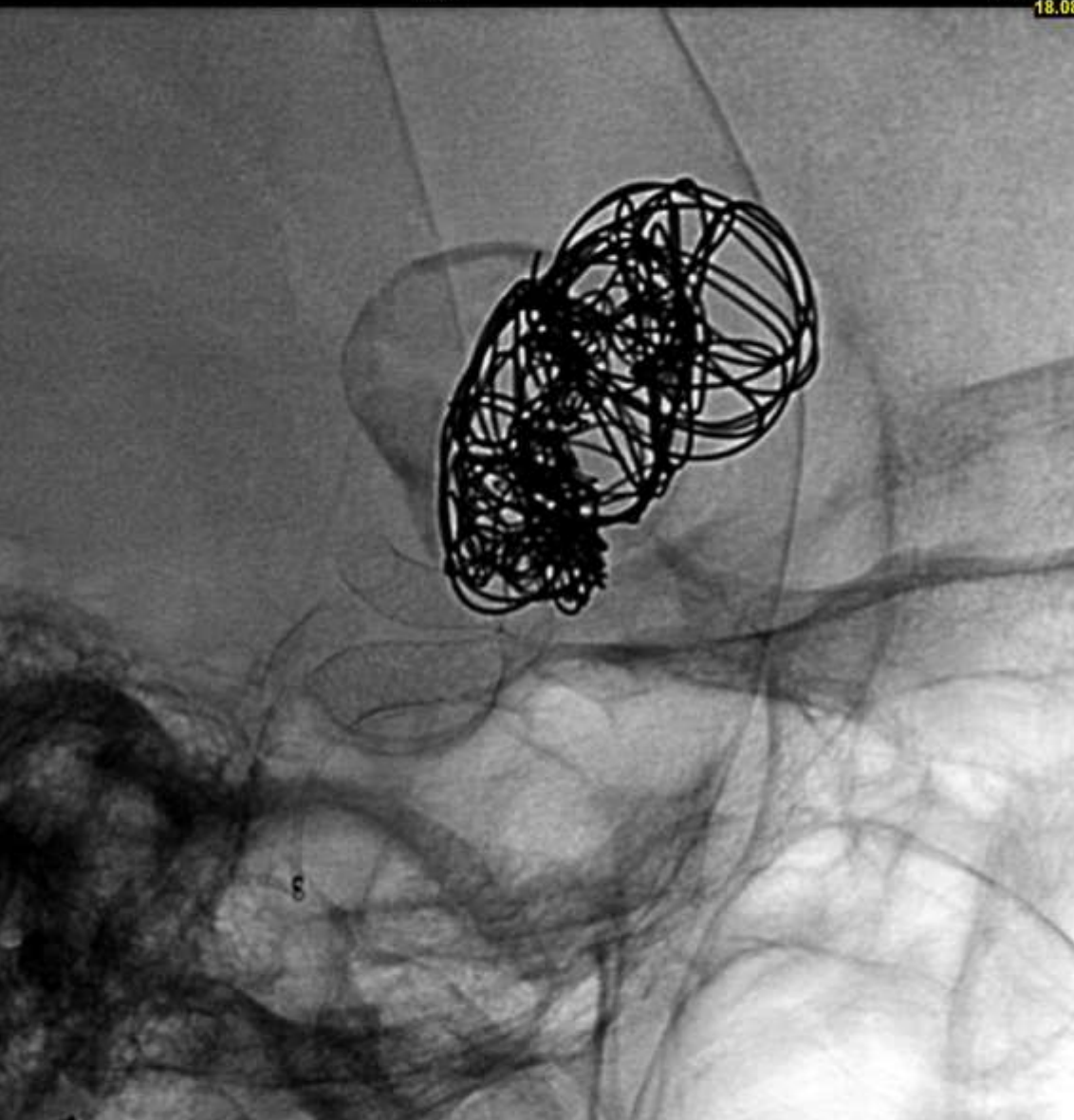

16°  
17°  
cm

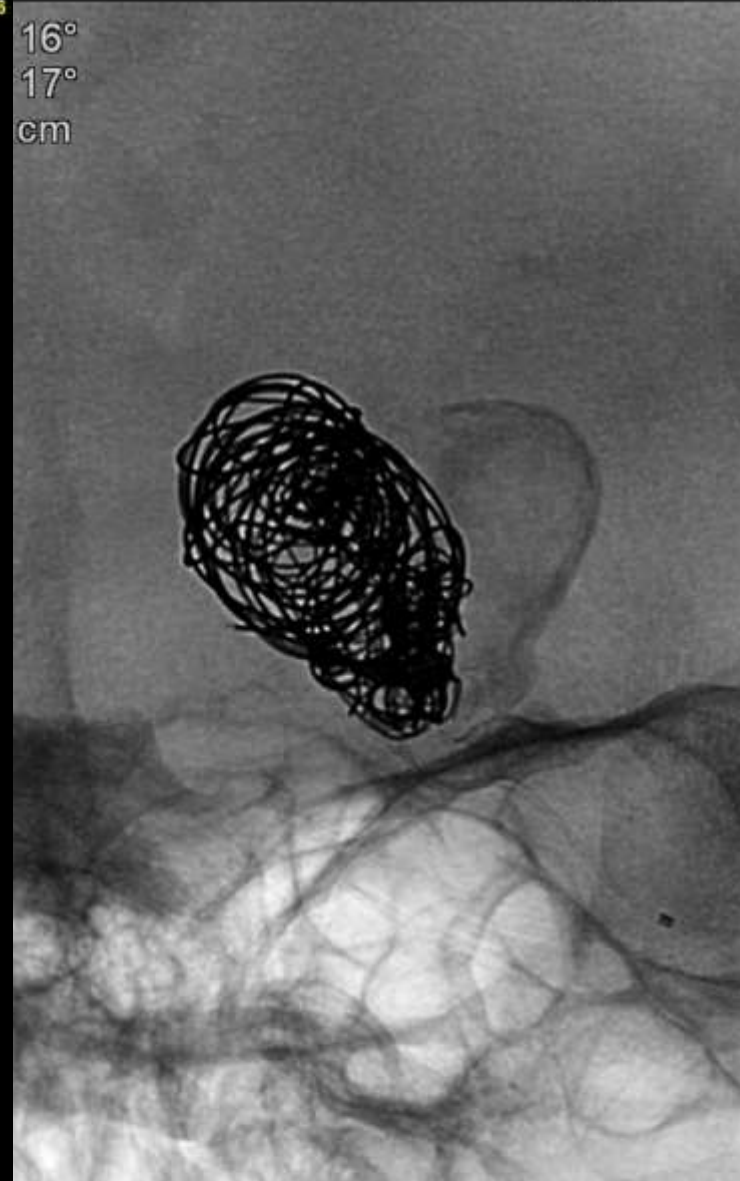



# Abschluss am 18.8.2016

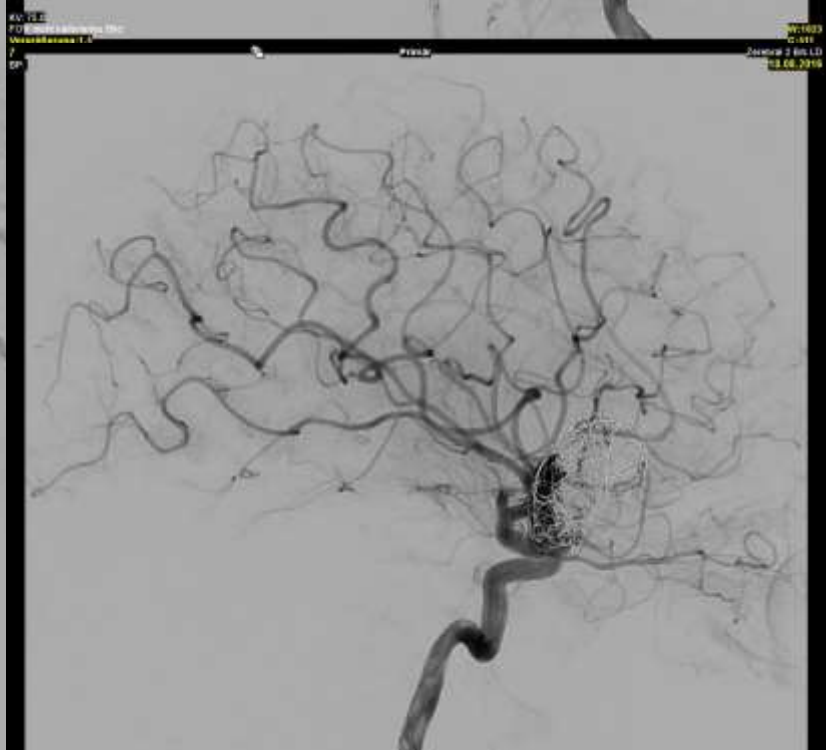
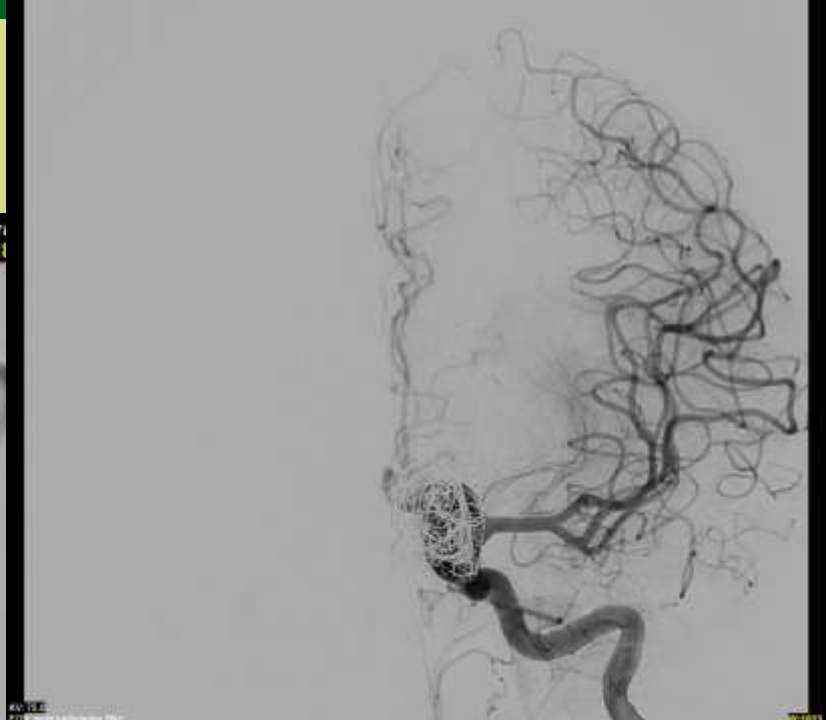



# Angio am 10.3.17

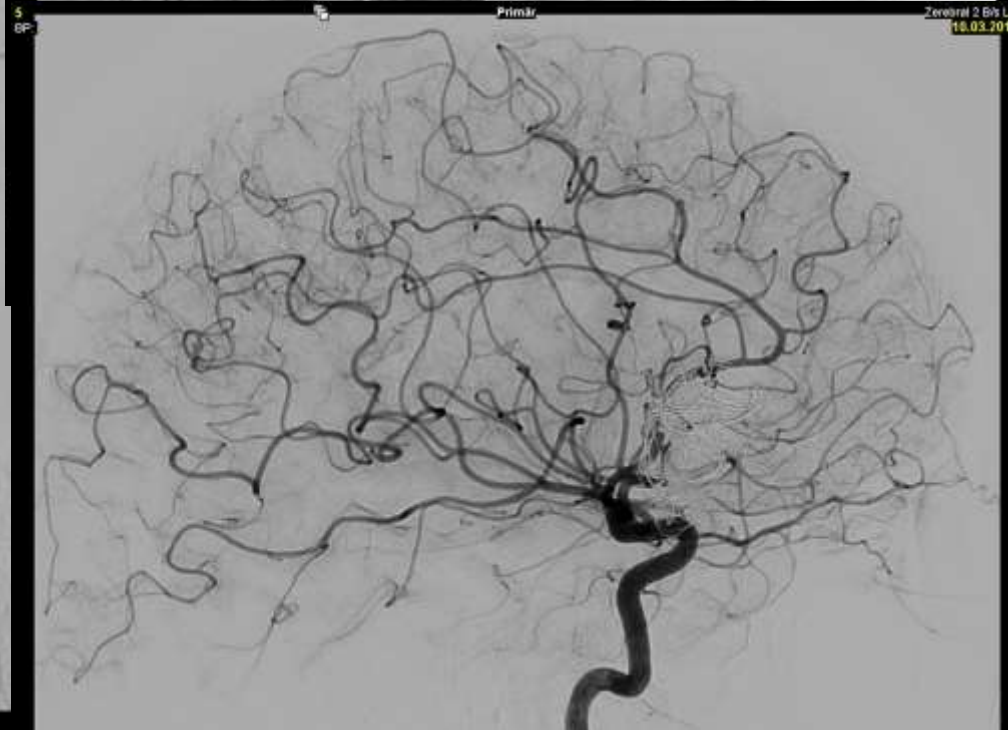



Jeder Moment ist Medizin

Vielen Dank!

HELIOS Standort

[www.helios-kliniken.de](http://www.helios-kliniken.de)



**Vielen Dank!**

HELIOS Standort

[www.helios-kliniken.de](http://www.helios-kliniken.de)

Jeder Moment ist Medizin